A Prayer for Peace

based on words from the
Scottish Psalter of 1650

music by David Barton
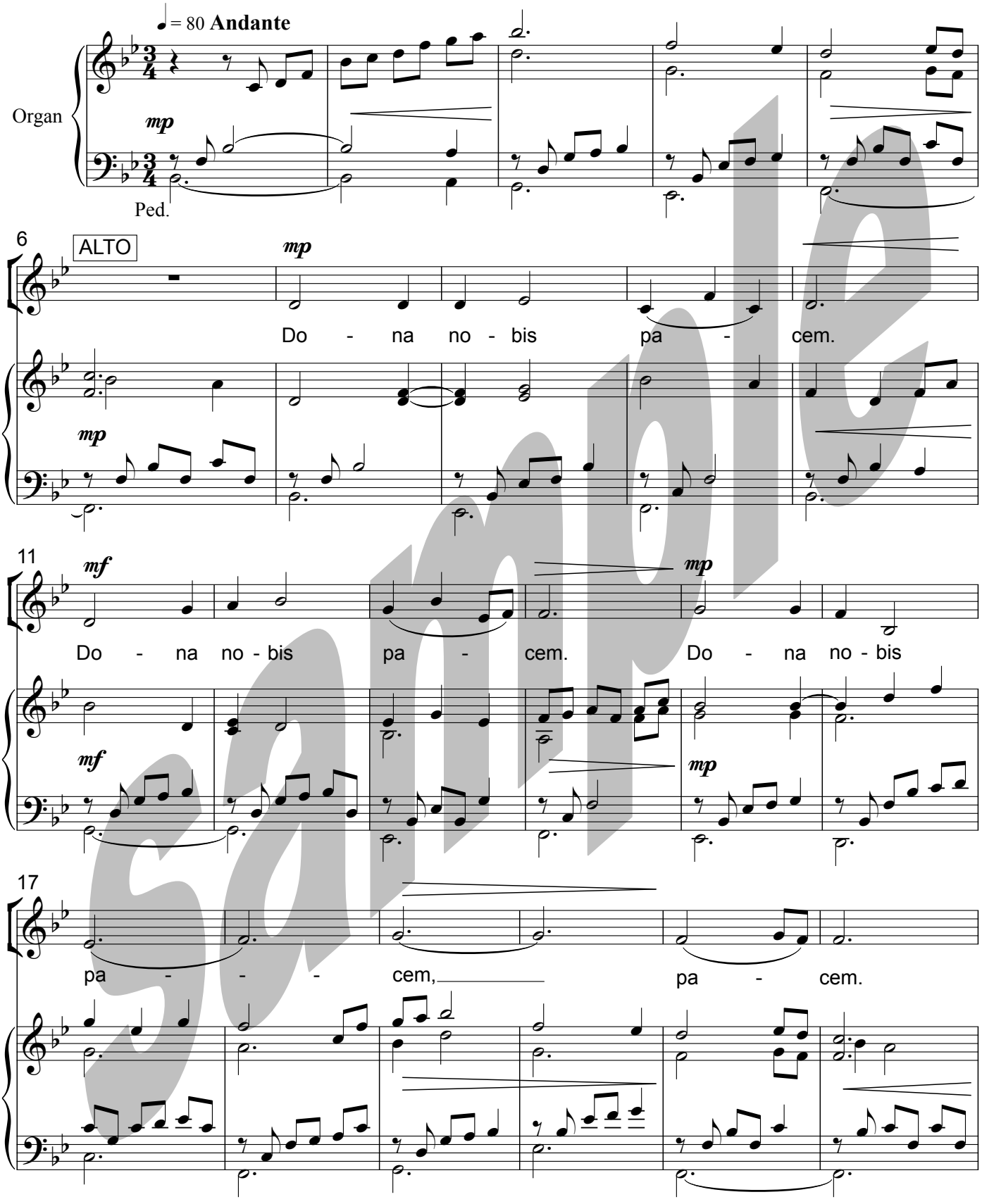
sample

© copyright canasg music publishing 2008
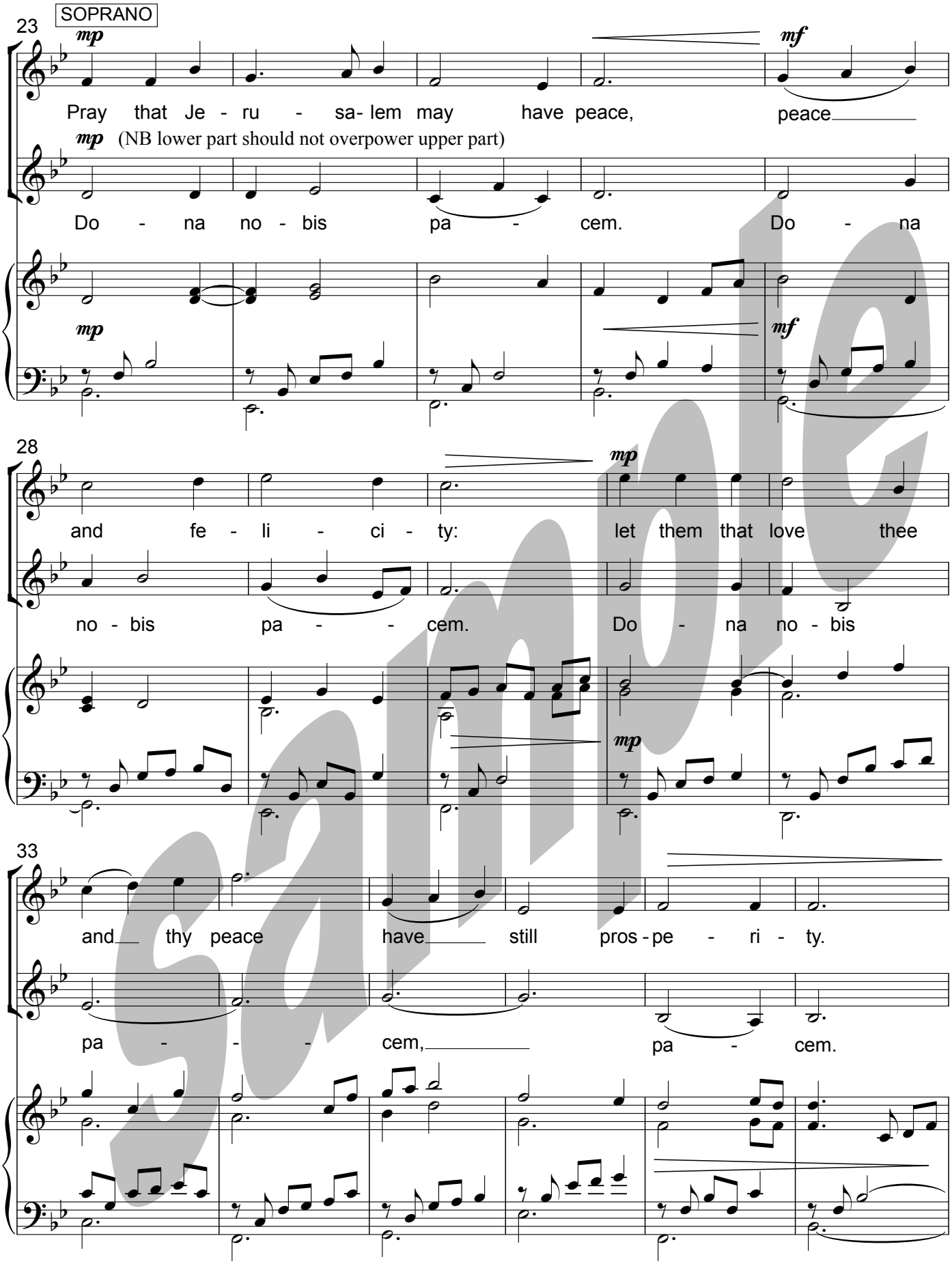
sample

© copyright canasg music publishing 2008
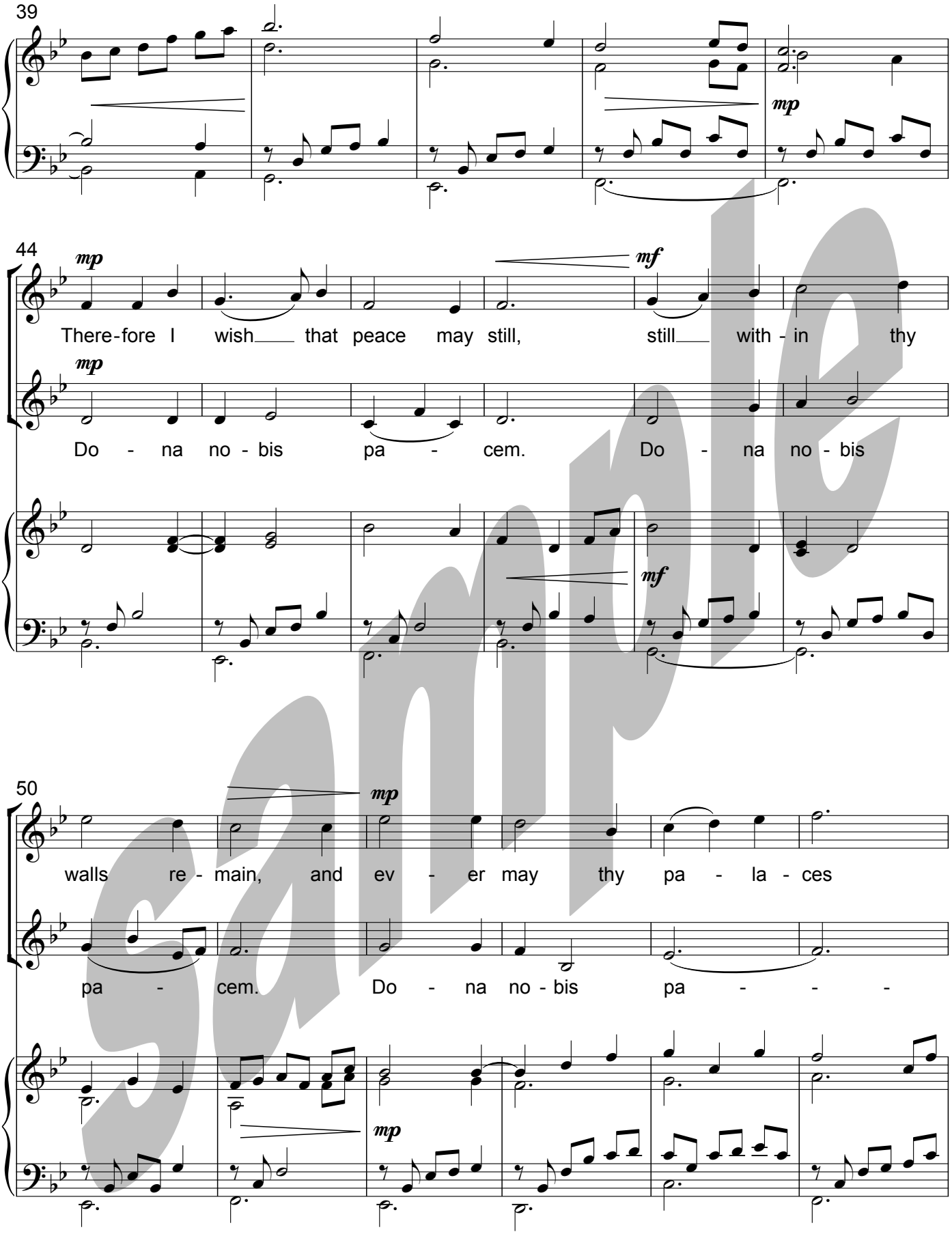
sample

© copyright canasg music publishing 2008
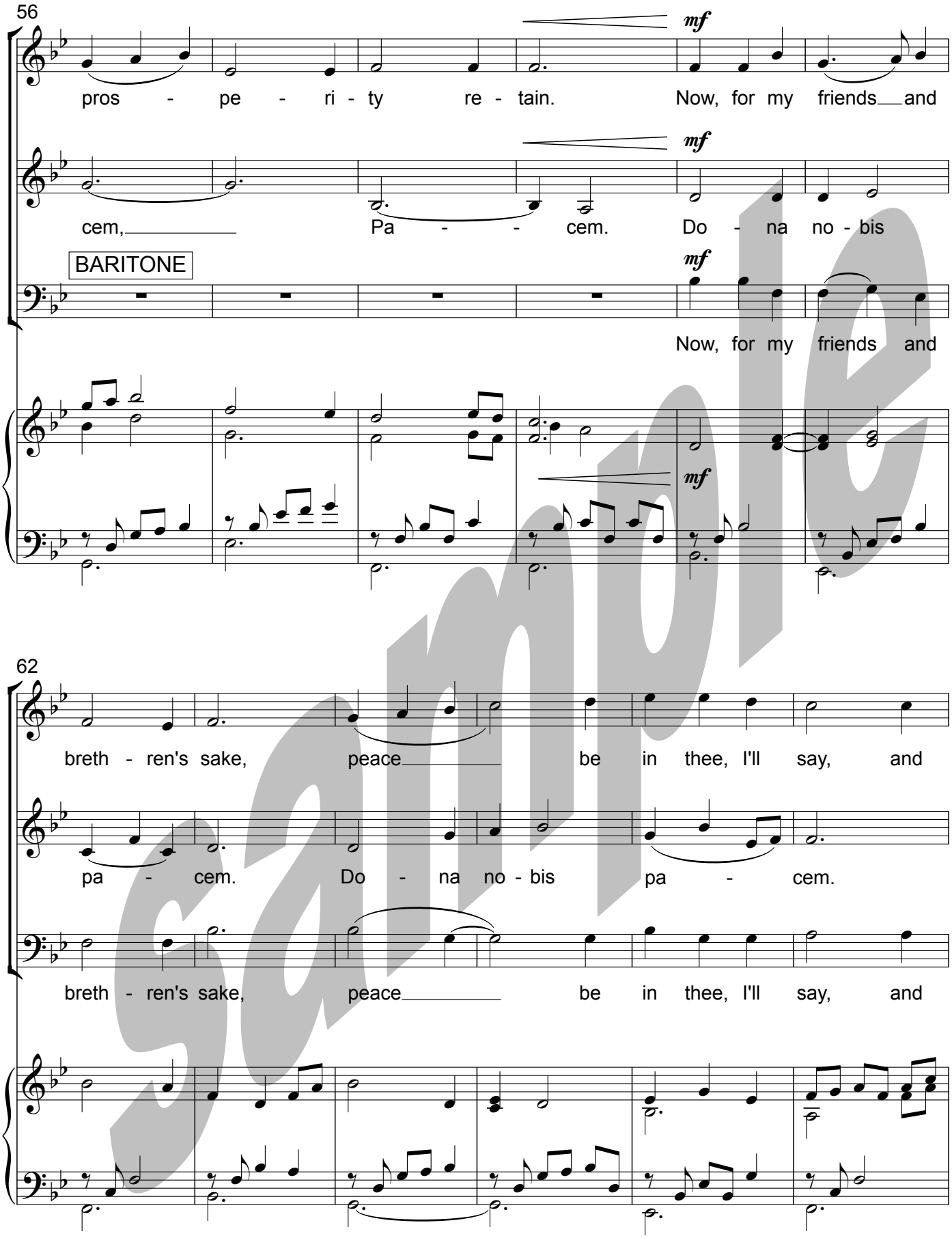
sample

© copyright canasg music publishing 2008
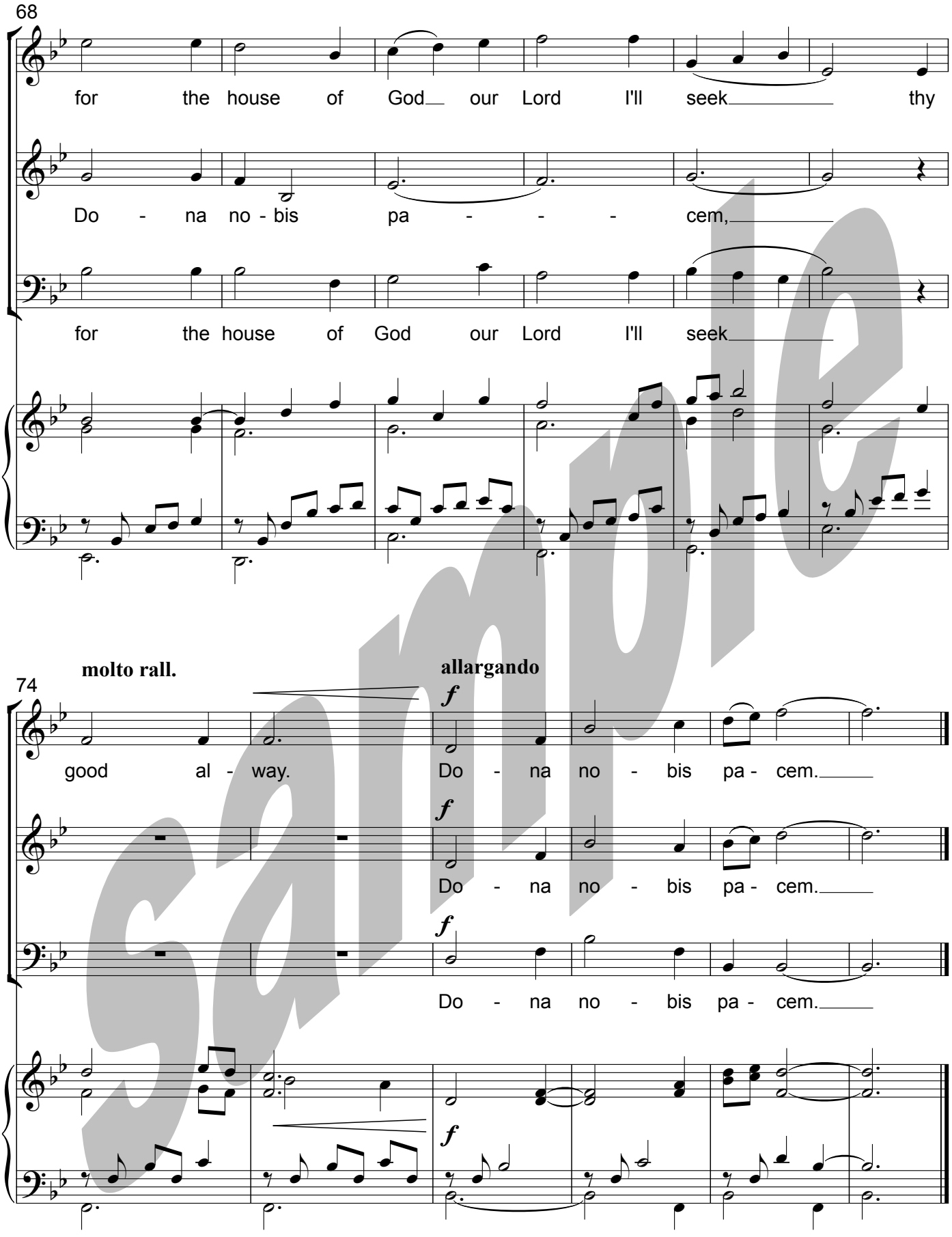
sample

© copyright canasg music publishing 2008